Goldenrod

Dave Brinkman
May 15, 1995
Lincoln, Nebraska

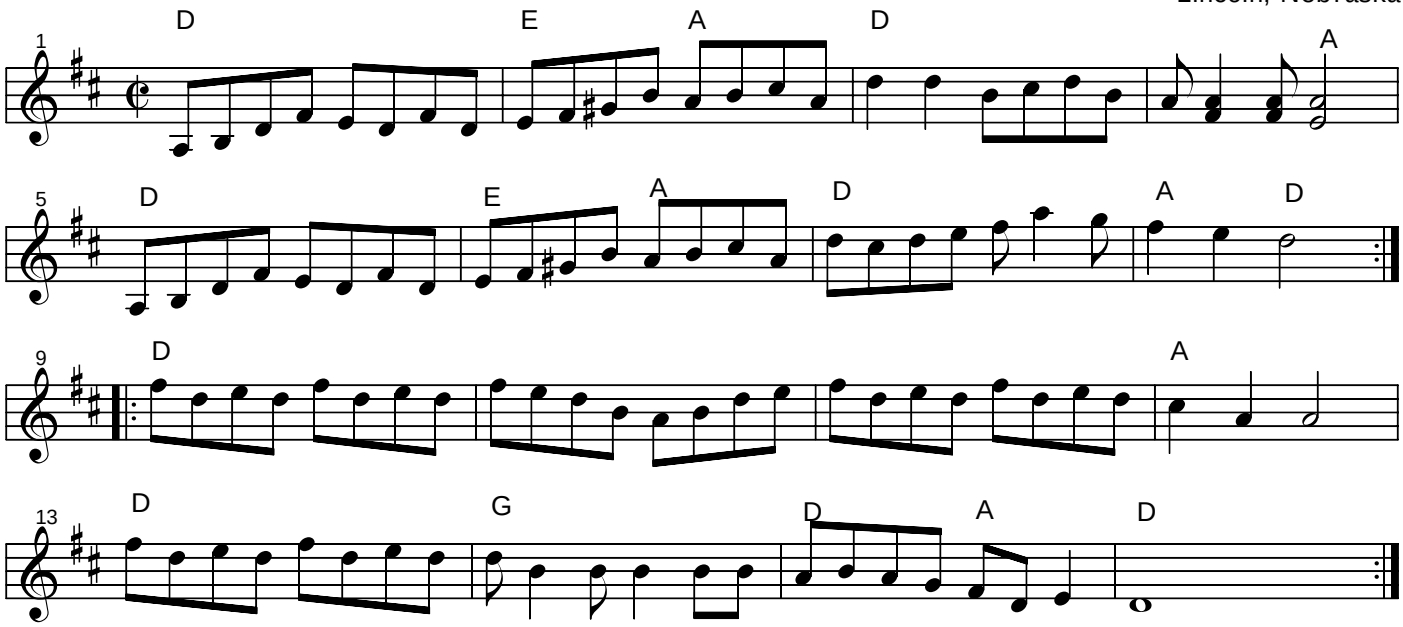

Goldenrod is the State Flower of Nebraska.
This was written just before we moved to Laramie.

Copyright 2002